

Drain: WOODHAVEN DRAIN **Drain #:** 147
Improvement/Arm: WOODHAVEN - SECTION 1
Operator: JDH **Date:** 6/16/04
Drain Classification: Urban/Rural **Year Installed:** 1981

GIS Drain Input Checklist

- Pull Source Documents for Scanning JDH
- Digitize & Attribute Tile Drains NA
- Digitize & Attribute Storm Drains JDH
- Digitize & Attribute SSD JDH
- Digitize & Attribute Open Ditch JDH
- Stamp Plans JDH
- Sum drain lengths & Validate JDH
- Enter Improvements into Posse JDH
- Enter Drain Age into Posse JDH
- Sum drain length for Watershed in Posse JDH
- Check Database entries for errors JDH

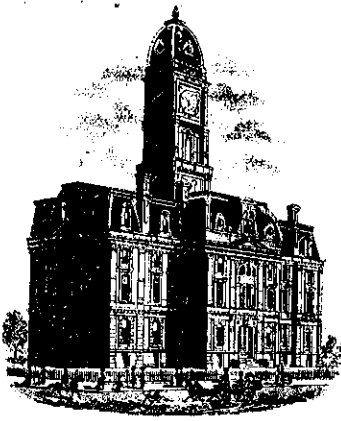

SURVEYOR'S OFFICE
Hamilton County

Kenton C. Ward, Surveyor

773-6110 Ext. 19

Noblesville, Ind. 46060 August 6, 1981

TO: Hamilton County Drainage Board

RE: Woodhaven Subdivision Drain

Attached is a petition for a new drain, waiver of notice, assessment roll and plans for the proposed Woodhaven Drain. This drain consists of the drainage system within the proposed Woodhaven subdivision. I have found it to be in proper order.

This proposed drain consists of the following:

10 inlets	4 man holes
4 metal end sections	100 CU YD Rip Rap
51'-12" RCP	978'-18" RCP
373'-15" RCP	950'-Open Ditch
50'-24" Bit Coated CMP	670'-6" Perforated Plastic Drain Tile

Of the total length of 3072 feet of new drain, 55 feet of 15" RCP and 1 metal end section lies in Boone County along with approximately 0.09 acres of the water shed. I have requested a waiver from the Boone County Drainage Board for a joint board hearing. I expect the Boone County Board to grant this request at its August 10th meeting.

On August 3rd, a performance Bond dated July 31, 1981 for the storm sewers, burbs, stone in place and street monumnets in the amount of \$85,000.00 was submitted to and approved by the Hamilton County Board of Commissioners. This Bond will not be released until a certification as noted in items 1 & 2 of the petition is submitted to the Board.

Upon personal inspection of the lands described and review of the plans of the proposed drain I believe:

1. That the proposed improvement is practicable;
2. That the proposed improvement will improve the public health and benefit a public highway and;
3. The costs, damages and expenses of the proposed improvements will probably be less than the benefits which will result to the owners of lands likely to be benefited.

I believe that the Board should set an assessment cost of \$2.00/acre on the streets and \$20.00/lot, which would bring in \$478.00 per year. A hearing should be set for September 8, 1981.

KCW/no

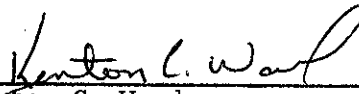

Kenton C. Ward
County Surveyor



SURVEYOR'S OFFICE
Hamilton County

Kenton C. Ward, Surveyor

776-9626

Noblesville, Ind. 46060 April 8, 1985

TO: Hamilton County Drainage Board

RE: Woodhaven Drain

On April 5, 1985 I made a final inspection on the Woodhaven Drain. At this time I found it to be complete and acceptable. All required submittals are on file. Therefore, I recommend acceptance of the drainage system.

KCW/no

Kenton C. Ward
Kenton C. Ward—County Surveyor

RECEIVED
APR 11 1985
HAMILTON COUNTY SURVEYOR'S OFFICE
Jane Ellen Adams

SCALE 1"=50'
CONTOUR INTERVAL = 1'

This information was prepared for the information of the client. It is not to be used for any other purpose without the written consent of the engineer. The information is not to be used for any other purpose without the written consent of the engineer.

Entry Date: 6-16-04
Entered by: JWH

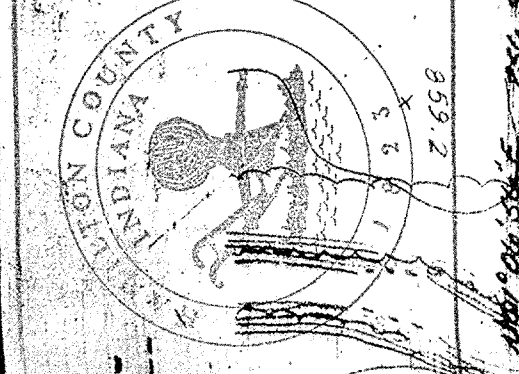

LEGEND:
Proposed Drainage Flow
Proposed Grade
Proposed Storm Sewer
Proposed Water Main
SHADED AREA DENOTES REGULATED DRAIN

2012.09

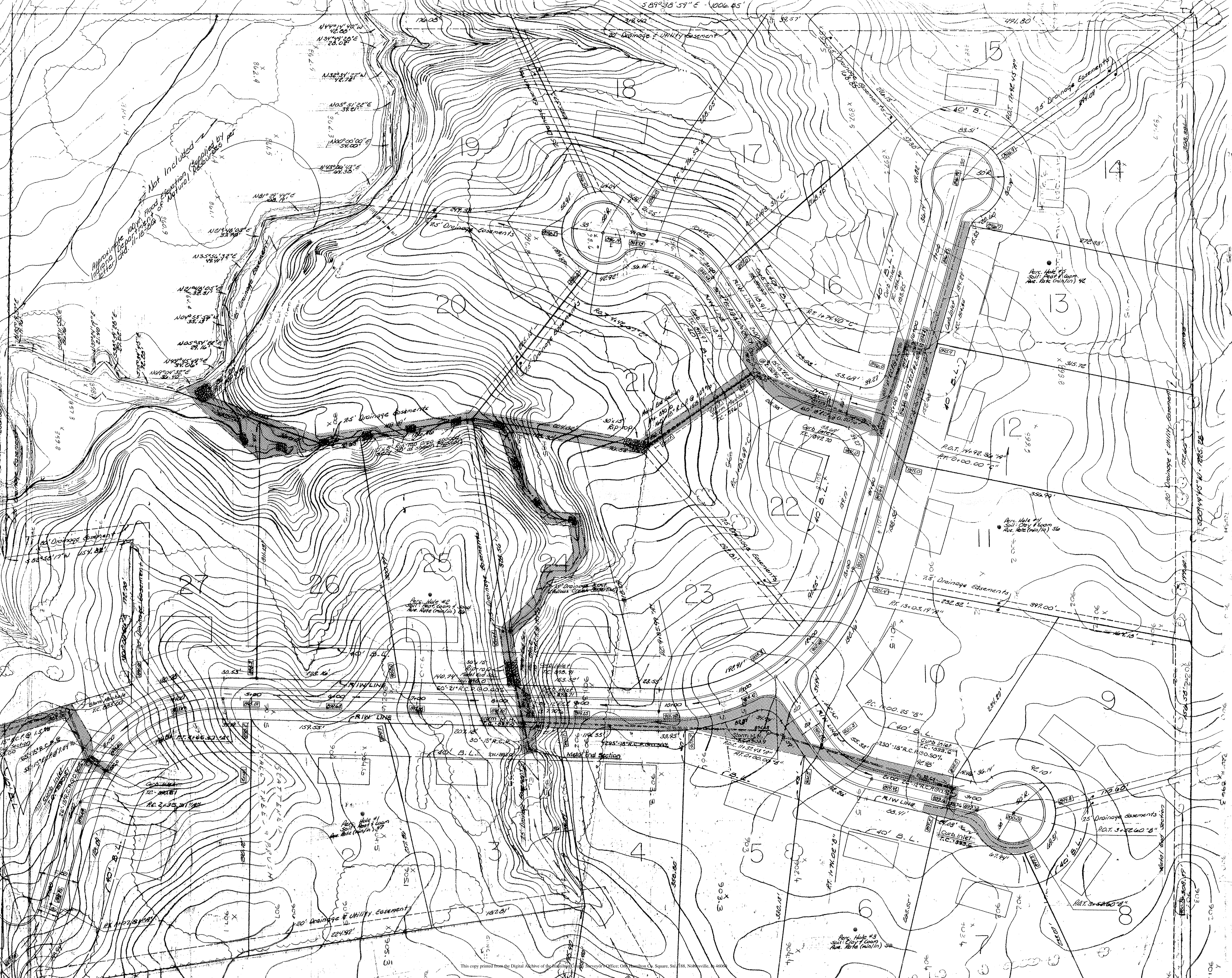

Prepared for: VAUTEC DEVELOPMENT CORPORATION Development Plan	WEIHE ENGINEERS INC. 10505 NORTH COLLEGE AVENUE INDIANAPOLIS, INDIANA 46280 LAND SURVEYORS CIVIL ENGINEERS	JOB NO. 20-000 DRAWN BY: JWH CHECKED BY: JWH	DATE: 7-28-00
		REVISIONS DATE BY:	DATE BY: 7-28-00
RECORD DRAWING		2 OF 7	

This copy printed from the Digital Archive of the Hamilton County Surveyor's Office, One Hamilton Court, Suite 188, Noblesville, IN 46060